

On motorways and all purpose dual carriageways with hard shoulders on which national speed limit applies, 1m cones will be required for both standard works and works for which relaxations may be applied, for both lead in tapers and the facing wall on a lane change.

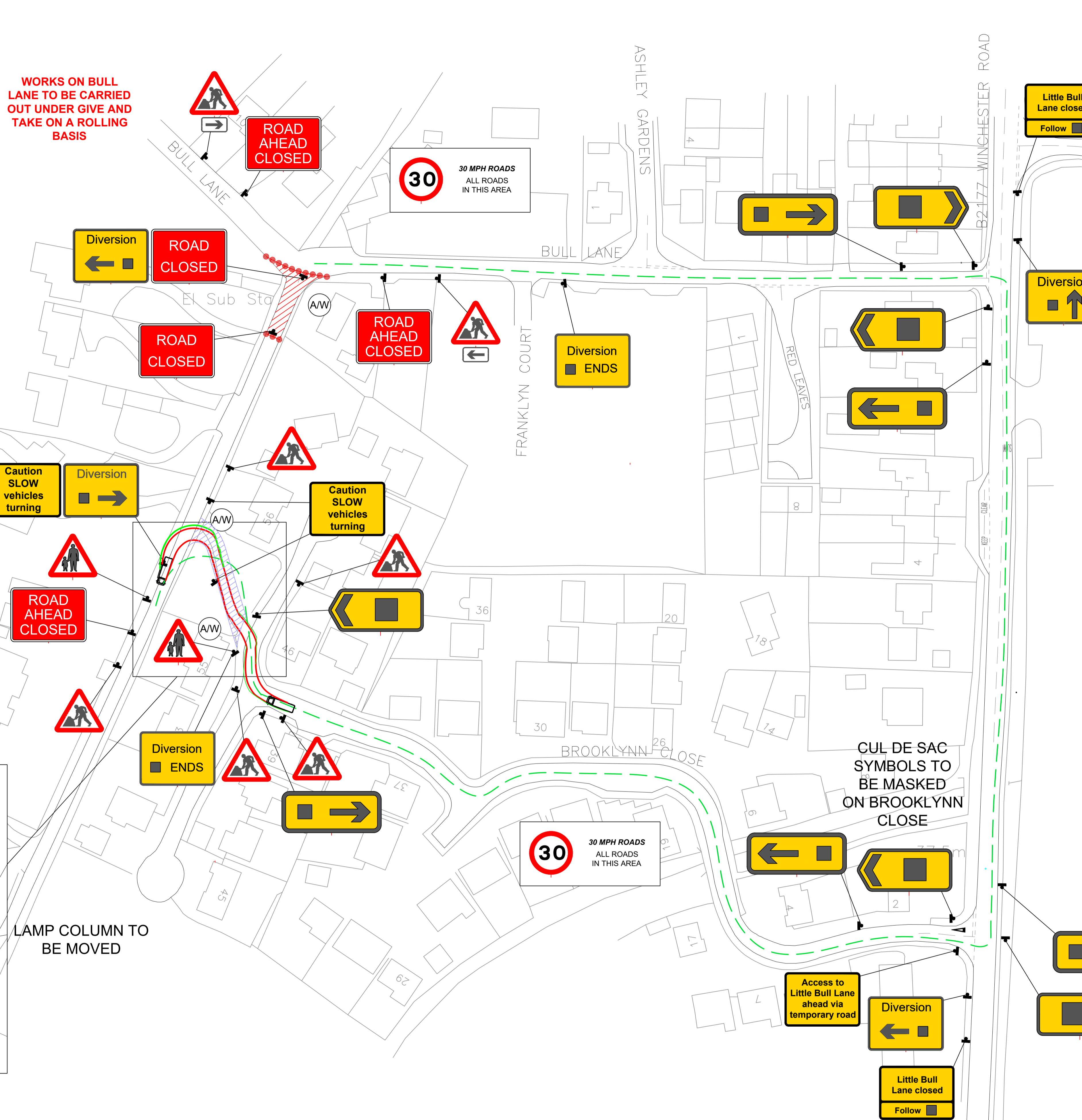
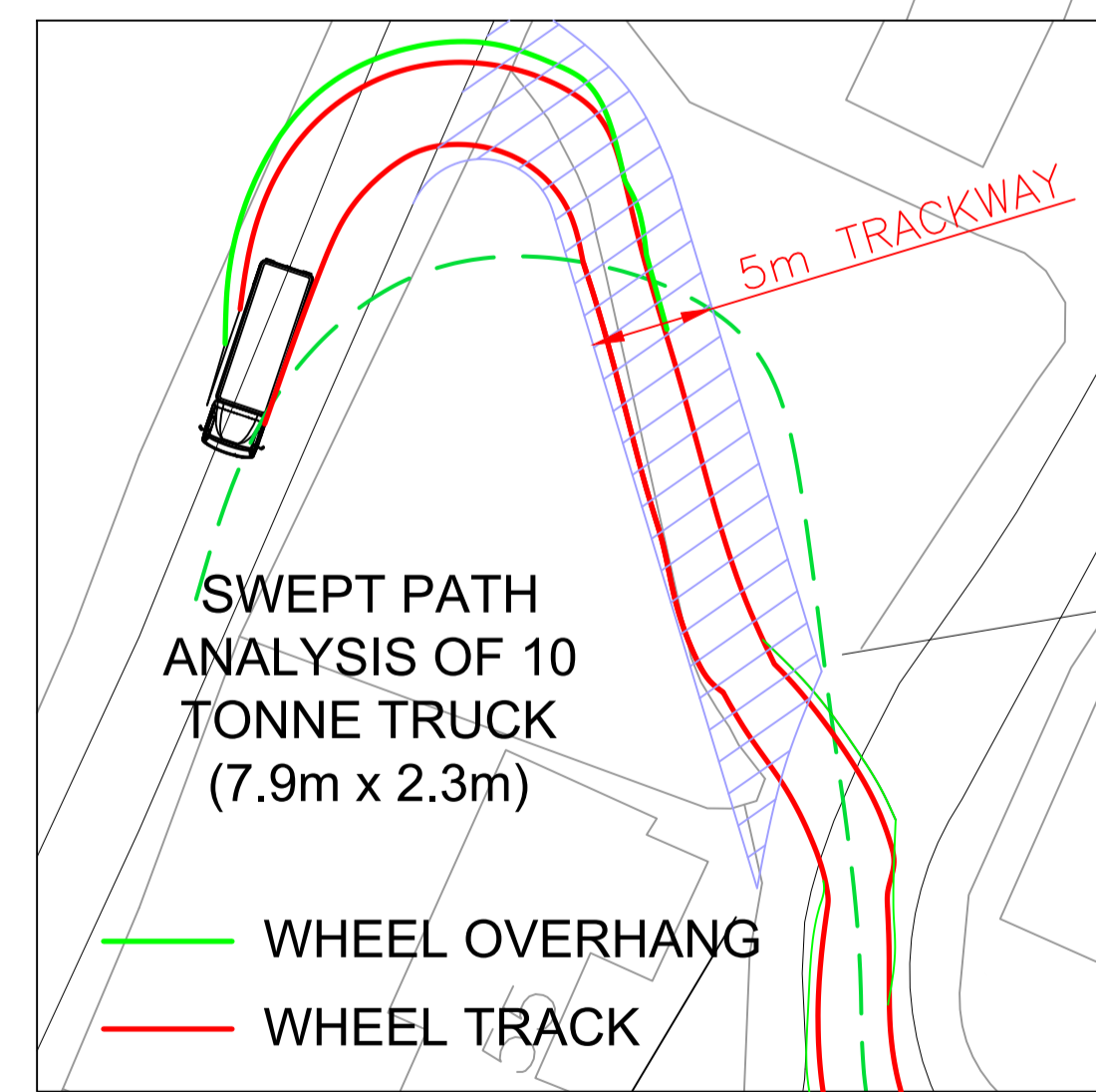
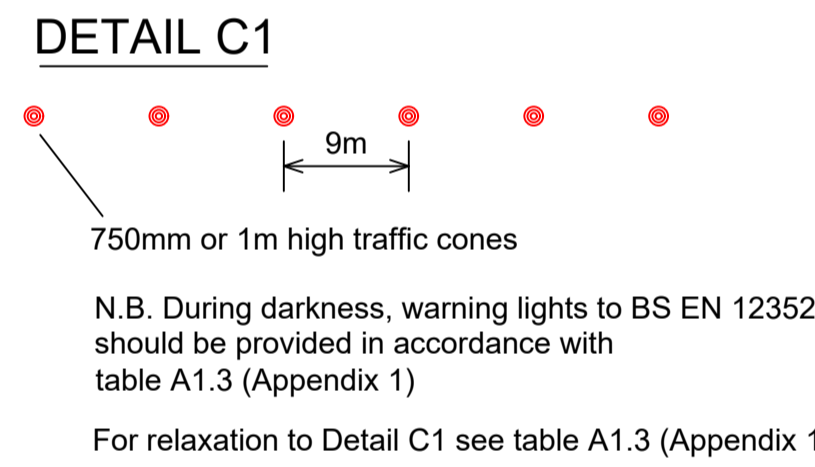

QTY: 7	REF: 7001	
QTY: 2	REF: 544-1	
QTY: 3	REF: 2704	
QTY: 3	REF: 2703	
QTY: 2	REF: 2702	
QTY: 2	REF: 2704	
QTY: 2	REF: 2703	
QTY: 2	REF: 2702	
QTY: 1	REF: 2702	
QTY: 3	REF: 7010-1	
QTY: 2	REF: 7010-1	
QTY: 1	REF: 573	
QTY: 1	REF: 573	
QTY: 1	REF: SPECIAL	
QTY: 2	REF: SPECIAL	
QTY: 2	REF: SPECIAL	

Drn:	RM	 Forest Traffic Signals Ltd, FT House, Moorside Road Winnall, Winchester. SO23 7RX Tel: 01962 855351 Fax: 01962 855361				Client:  Project: LITTLE BULL LANE, WALTHAM CHASE, SOUTHAMPTON, HAMPSHIRE SO32 2LT	Drawing: ROAD CLOSURE AND DIVERSION WITH TEMPORARY ROAD	Drawing no: SWMG01-0032 -TMA01
Chk:	.							Revision: A
App:	.							Scale: NTS
Date:	01/02/19							
		Rev.	Drn.	Chk.	App.	Description	Date.	
		A	.	.	.	CHANGED TO SYMOBLISED DIVERSION		
					Office copy	Issued to site	Issued to client	